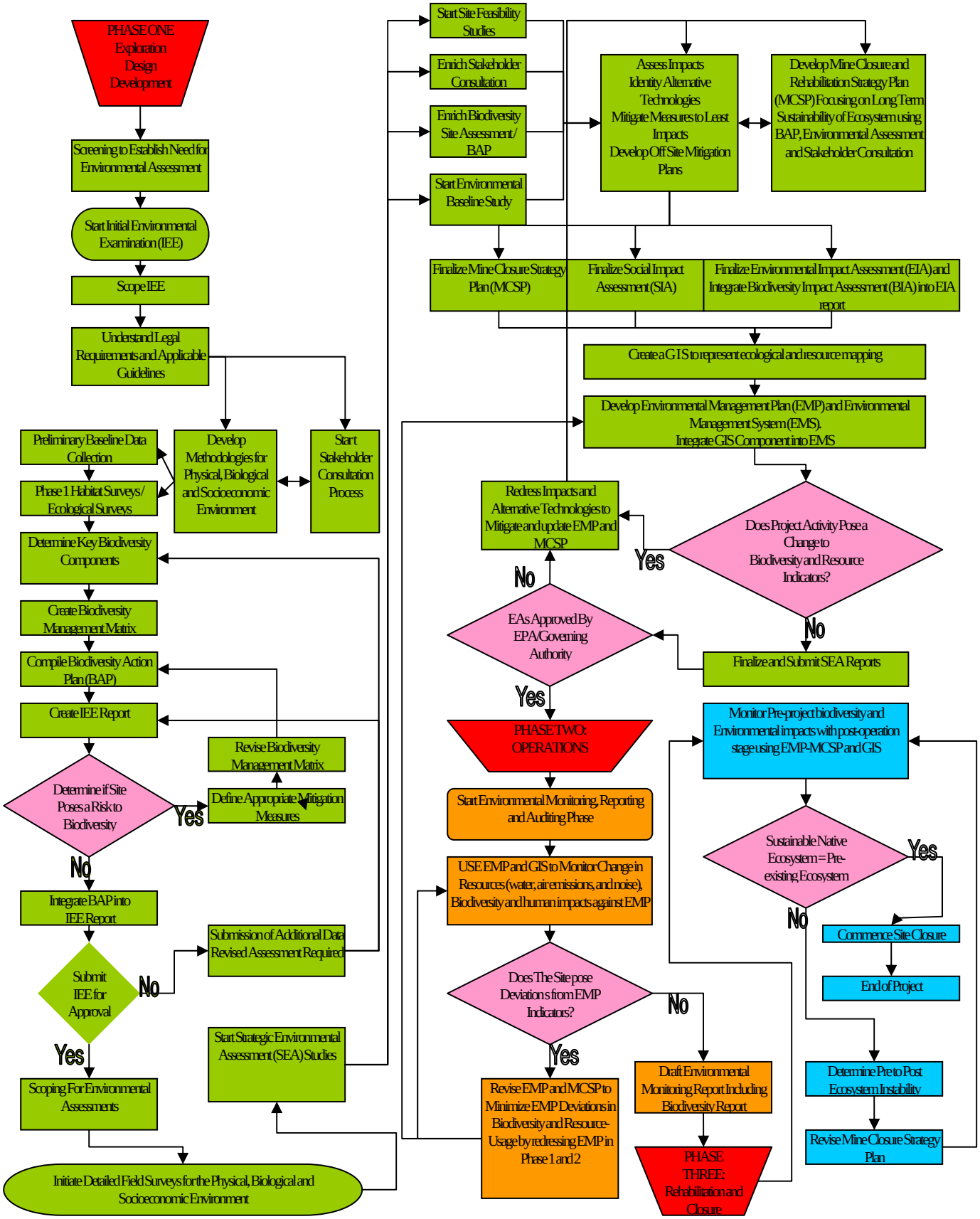Integrating Biodiversity in the Mining Life Cycle